16. SVETOVNI FESTIVAL

PRAŽENEGA KROMPIRJA
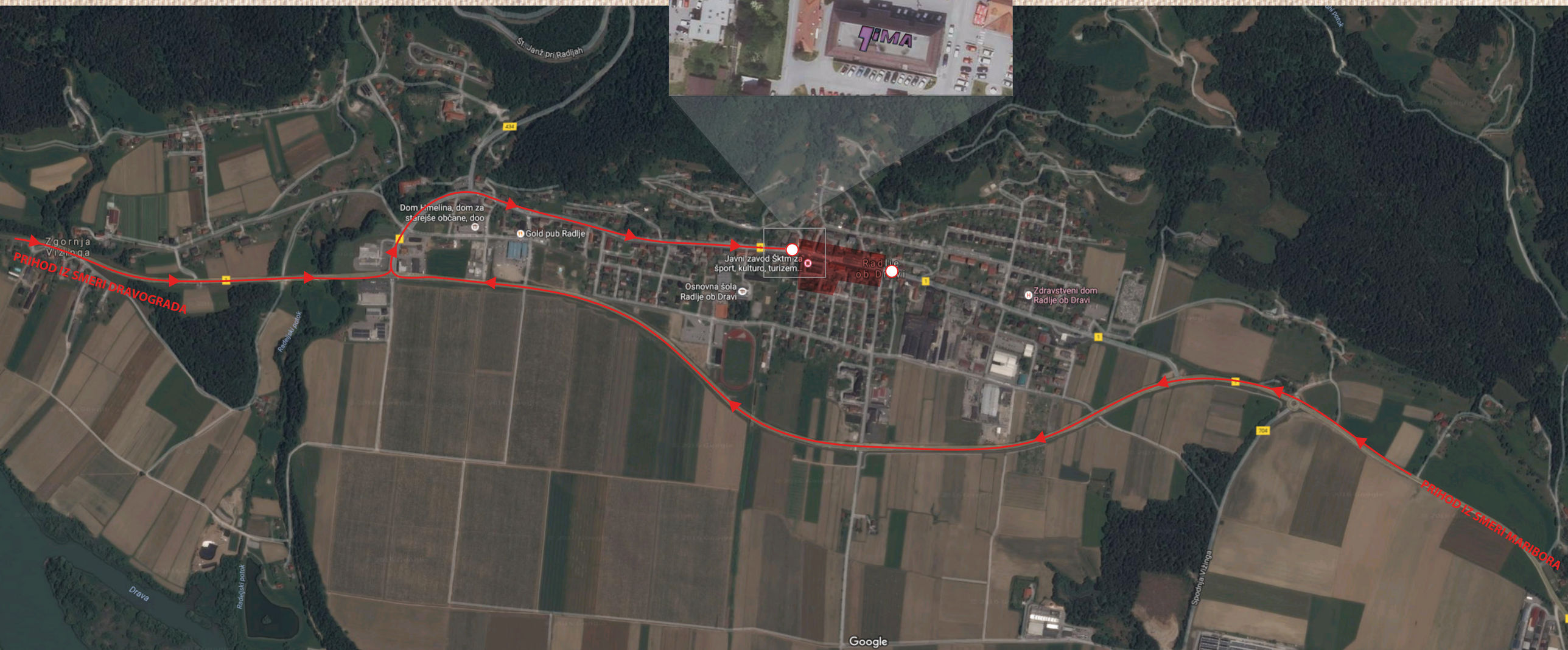
RADLJE OB DRAVI