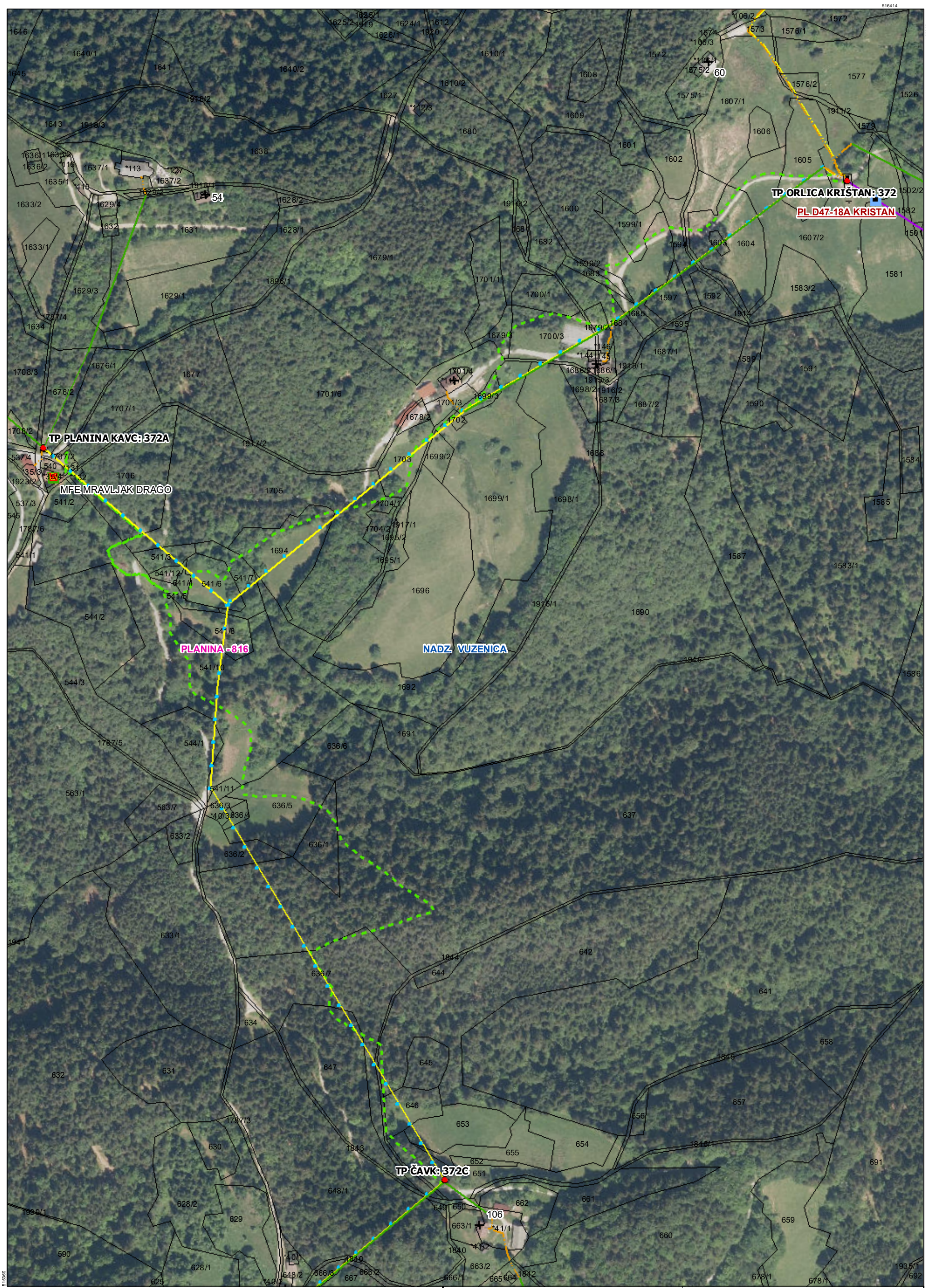

Elektro Celje

Izris: Obnova 1kV ORLICA KRIŠTAN-K		
N	**Merilo:**	1:3500
	Izdelal:	Grubelnik Dimi
	Datum:	18.07.2025